WHAT IS THE PROCESS OF APPLYING?
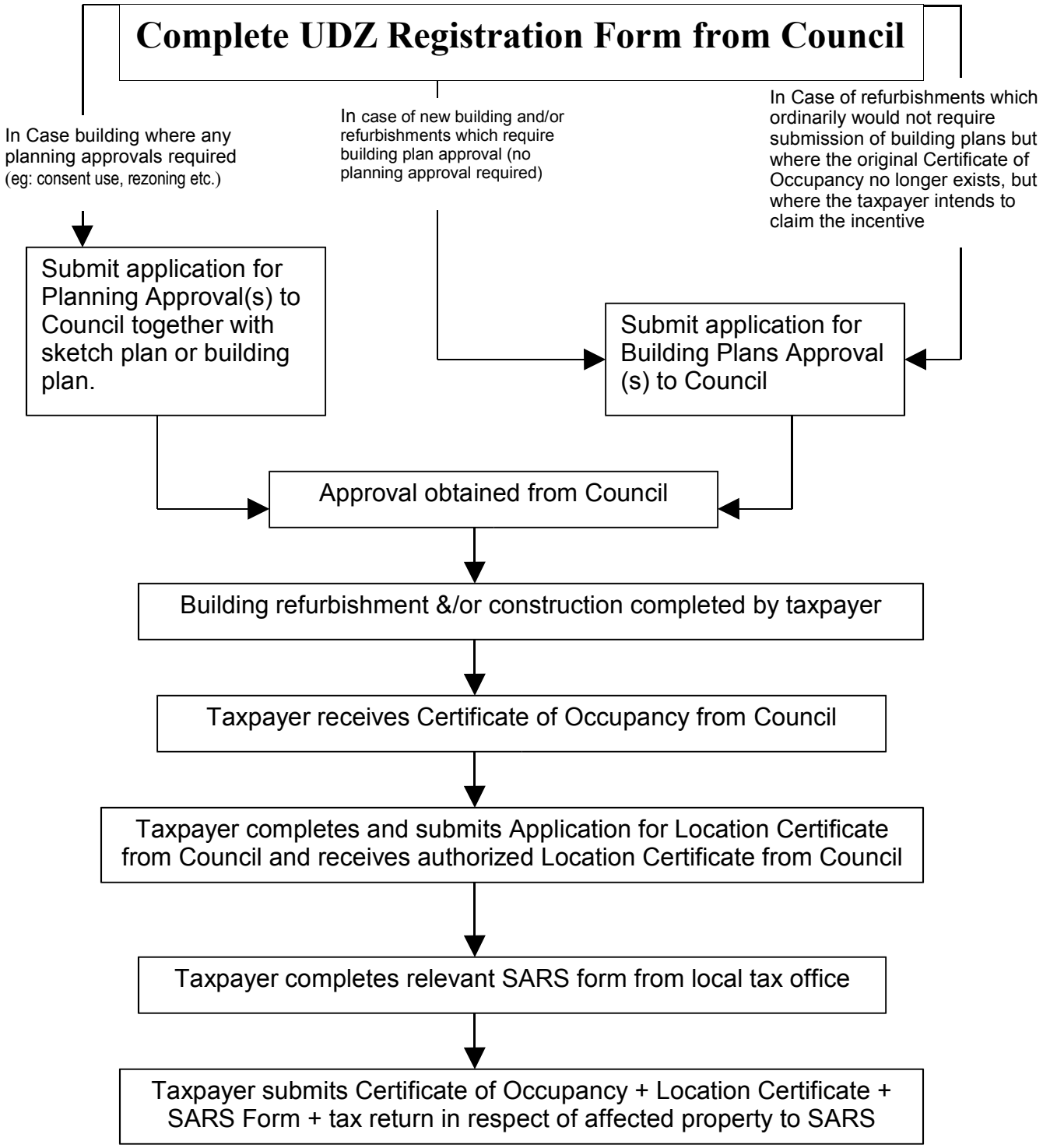
UDZ PROCESS